

NOTICE!!

These documents have been scanned!

Do not place un-scanned documents beneath this notice!

Do not remove this notice from this file!

GPO Jacket No. 560-102
Print Order 61540
Rise Business Services, LLC
Job=AZ15 7/11/2019



Box Number= AZ15155



Claim Begin-End: AMC452299-AMC452299

1 Initial Receipt



AZ15155-23

AMC452349-AMC452348

United States Department of the Interior
Bureau of Land Management
 DIV OF LANDS, MINRLS & ENERGY
 ONE N CENTRAL AVE
 PHOENIX, AZ 85004 -4427
 Phone: 602-417-9200

Receipt

No: 4271877

Transaction #: 4387656	
Date of Transaction: 09/28/2018	
CUSTOMER:	
HUGO C GOMEZ 4901 EL CAMINO REAL LAS CRUCES, NM 88007-5369 US	

LINE #	QTY	DESCRIPTION	REMARKS	UNIT PRICE	TOTAL
1	1.00	LOCATABLE MINERALS / MINING CLAIMS-NEW, UNADJUD, ONE OR MORE AUTH NOS / NEW MINING CLAIMS LOCATION FEE CASES: AMC452299/\$37.00		- n/a -	37.00
2	1.00	LOCATABLE MINERALS / MINING CLAIMS-NEW, UNADJUD, ONE OR MORE AUTH NOS / NEW MINING CLAIM PROCESSING FEE CASES: AMC452299/\$20.00		- n/a -	20.00
3	1.00	LOCATABLE MINERALS / MINING CLAIMS-NEW, UNADJUD, ONE OR MORE AUTH NOS / NEW MINING CLAIMS MAINTENANCE FEE CASES: AMC452299/\$155.00		- n/a -	155.00
4	1.00	OVERPAYMENT / OVERPAYMENT OF FEES / OVERPAYMENT OF \$1.00 OR MORE		8.00	8.00
TOTAL:					\$220.00

PAYMENT INFORMATION			
1	AMOUNT:	220.00	POSTMARKED: N/A
	TYPE:	CHECK	RECEIVED: 09/27/2018
	CHECK NO:	25124722672	
	NAME:	GOMEZ, HUGO C 4901 EL CAMINO REAL LAS CRUCES NM 88007-5369 US	BY: <i>RAM</i>

ENTERED
 OCT 15 2018

REMARKS

NOTICE!!

These documents have been scanned!

Do not place un-scanned documents beneath this notice!

Do not remove this notice from this file!

GPO Jacket No. 560-102
Print Order 61540
Rise Business Services, LLC
Job=AZ15 7/11/2019



Box Number= AZ15155



Claim Begin-End: AMC452299-AMC452299

2 Correspondence



AZ15155-23

AMC452349-AMC452348

**NO
DOCUMENTS
FOUND**

NO DOCUMENTS FOUND
NO DOCUMENTS FOUND

NOTICE!!

These documents have been scanned!

Do not place un-scanned documents beneath this notice!

Do not remove this notice from this file!

GPO Jacket No. 560-102
Print Order 61540
Rise Business Services, LLC
Job=AZ15 7/11/2019



Box Number= AZ15155



Claim Begin-End: AMC452299-AMC452299

3 Transfers



AZ15155-23

AMC452349-AMC452348

**NO
DOCUMENTS
FOUND**

NO DOCUMENTS FOUND
NO DOCUMENTS FOUND

NOTICE!!

These documents have been scanned!

Do not place un-scanned documents beneath this notice!

Do not remove this notice from this file!

GPO Jacket No. 560-102
Print Order 61540
Rise Business Services, LLC
Job=AZ15 7/11/2019



Box Number= AZ15155



Claim Begin-End: AMC452299-AMC452299

4 Annual Filings



AZ15155-23

AMC452349-AMC452348

**NO
DOCUMENTS
FOUND**

NO DOCUMENTS FOUND
NO DOCUMENTS FOUND

NOTICE!!

These documents have been scanned!

Do not place un-scanned documents beneath this notice!

Do not remove this notice from this file!

GPO Jacket No. 560-102
Print Order 61540
Rise Business Services, LLC
Job=AZ15 7/11/2019



Box Number= AZ15155



Claim Begin-End: AMC452299-AMC452299

5 Miscellaneous



AZ15155-23

AMC452349-AMC452348

ATTACHMENT OF NAMES AND ADDRESSES FOR LODE 3 CLAIM.

- 1. Martin Flagg: 4815 Silver City, HWY-NW, Deming New Mexico 88030

Signature Martin Flagg

- 2. Hugo C. Gomez: 4901 El Camino Real, Las Cruces, New Mexico 88007

Signature Hugo C. Gomez

- 3. Gregory Briggs: 8375 Imperial Drive, Las Cruces, New Mexico 88012

Signature Gregory Briggs

- 4.) Domingo Gomez, 102 Jean, Hitch, New Mexico 88436

Signature Domingo Gomez

RECEIVED
BLM AZ STAFF OFFICE
2018 SEP 27 P 1:56
PHOENIX, ARIZONA

AMC452299

NOTICE!!

These documents have been scanned!

Do not place un-scanned documents beneath this notice!

Do not remove this notice from this file!

GPO Jacket No. 560-102
Print Order 61540
Rise Business Services, LLC
Job=AZ15 7/11/2019



Box Number= AZ15155



Claim Begin-End: AMC452299-AMC452299

6 Location Notices-Amendments and Supporting Documents



AZ15155-23

AMC452349-AMC452348

MINING CLAIM STATUS REPORT

Data Entered: 10/15/14 Ram

MTP Checked By: 10/15/14 Ram

GEO Checked By: 10/15/14 Ram

LEAD SERIAL NUMBER: AMC 452299 thru AMC _____

NUMBER OF CLAIMS & TYPE:

- 1 LODE
- PLACER
- ASSOCIATION PLACER
- MILL SITE
- TUNNEL SITE

CHARGES:

Processing Fee @ \$20 =	\$	<u>20</u>
Location Fee @ \$37 =	\$	<u>37</u>
Maintenance Fee @ \$155 =	\$	<u>155</u>
Add'l Maint Fee for Assoc Placer =	\$	
SUBTOTAL	\$	
<u>over pymnt</u> Other Fees	\$	<u>8</u>
Other Fees	\$	
TOTAL	\$	<u>220</u>

TOTAL ACREAGE: _____ Per Claim
(Placer Only)

NUMBER OF LOCATORS: _____

DOCUMENTS RECEIVED VIA: Over-the-Counter [] Mail [] TIMELY FILED: Yes [] No []

LEGAL DESCRIPTION: T 25 R 30E SEC 22

T _____ R _____ SEC _____

T _____ R _____ SEC _____

T _____ R _____ SEC _____

T _____ R _____ SEC _____

BLM [] FOREST SERVICE [] _____ SUBJ TO PL 359: Yes [] No []
WILDERNESS AREA [] _____

SPLIT ESTATE: N/A [] SX [] PX [] OTHER [] _____
SRHA [] Was proper Notice filed if located on SHRA Land? Yes [] No []

RECONVEYED MINERALS ON BLM LAND REQUIRE OPENING ORDER FROM 1944 TO 1993:
Open to Entry On _____ N/A []

COMMENTS/STATUS: VOID [] PARTIALLY VOID [] PVT MINERALS [] WITHDRAWN LANDS []
OTHER [] _____

AMC 452299

[] Claimant acknowledges that portions of the following claim(s) site(s) may be void or voidable.

Printed Name of Claimant _____ Signature of Claimant _____

*****FINAL ADJUDICATION*****

DATE _____ INITIALS _____



LOCATION NOTICE FOR LODE MINING CLAIM #3

Amendment BLM Serial # _____

NOTICE IS HEREBY GIVEN that the Guardians of The Thunderbird #3 lode mining claim has been located by 3 Prospectors whose current mailing address is See Attached Exhibits A FOR ADDRESSES AND NAMES

RECEIVED
BLM AZ STATE OFFICE
2018 SEP 27 P 1:54
PHOENIX, ARIZONA
BLM
Date
Stamp

The general course of this claim is EAST AND WEST and it is situated in Greenlee County, Arizona. This claim is 1500 feet in length and 600 feet in width.

20 Total Claim Acreage. This claim runs from the location monument on which this location notice is posted on the centerline of the claim approximately 1200 feet in a EASTERN direction to the EAST end line and 300 feet in a WEST direction to the WESTERLY end line. This claim is marked by six monuments, one at each corner and one at the center of each end line of the claim.

The location monument on which this notice is posted is situated within Section 22, Township 2 S, Range 30 E, Gila Salt River Base and Meridian, Arizona and this claim encompasses portions of the following quarter section(s), section(s), Township(s) and Range(s) NW 1/4 SECTION 22 TOWNSHIP 2S RANGE 30 EAST
Gila Salt River Base and Meridian, Arizona.

The locality of this claim with reference to some natural object or permanent monument and additional information (if any) concerning its locality are as follows: The Guardians of The Thunderbird #3 is located SW/1/4 DIRECTION OF PAT MOUNTAIN PARK MARKER. LOCATION MARKER POST GPS LOCATED 33° 14' 53.65" N 109° 14' 51.71" W The above information is shown on the attached map.

DATED AND POSTED on the ground this 1 day of September, 2018.

LOCATOR(s) AGENT

Print Name(s) Gregory M Burt

Signature(s) [Signature]

AMC 452299

MINING CLAIM MAP

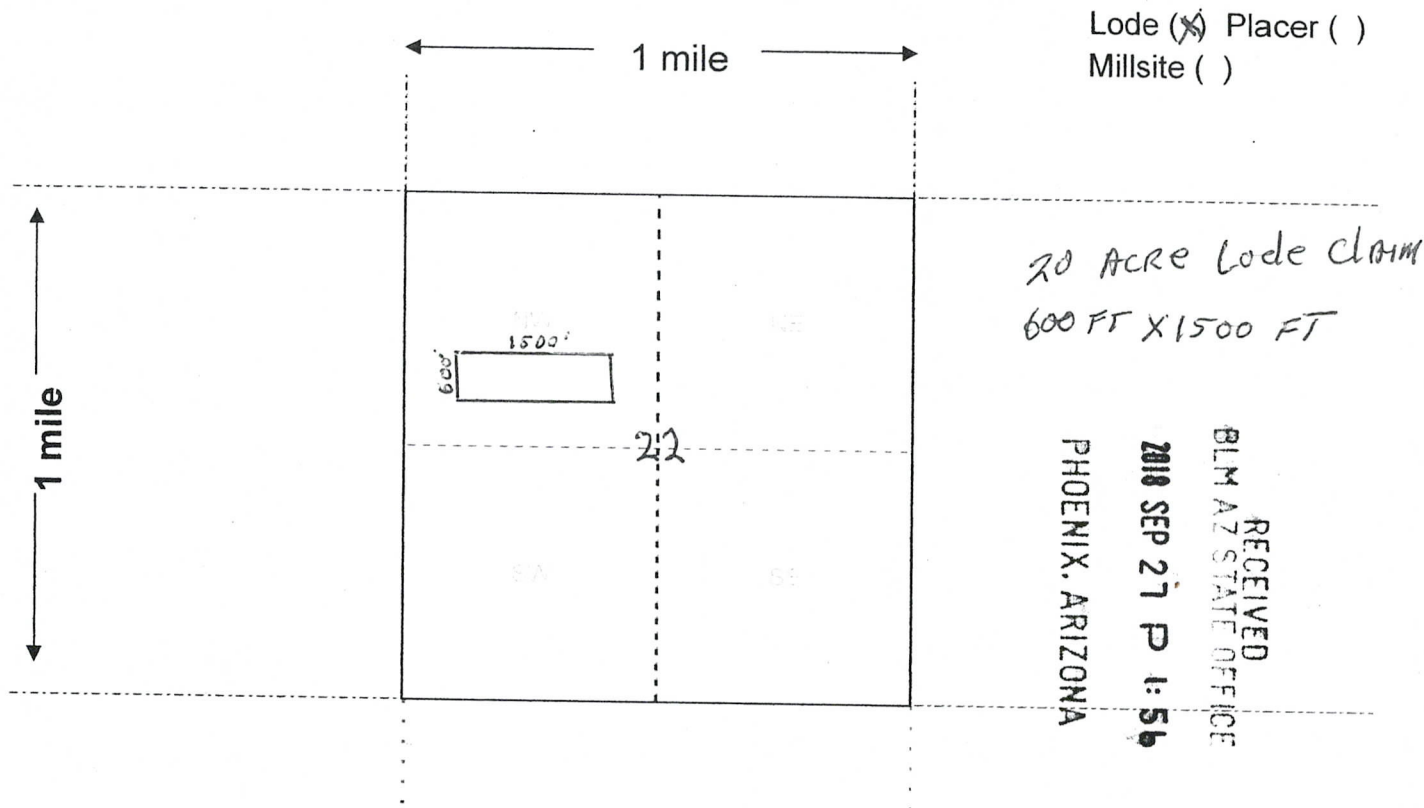

Scale: 1" = 2000 feet



1. The above map depicts the Guardians of The Thunder bird mining claim, which is located in Section (s) 22, Township 2 S, Range 30 E, Gila and Salt River Base and Meridian, Greenlee County, Arizona. Total claim acreage is 20 ACRES
2. The type of corner and location monuments used are as follows: Stacked Rocks At Corners, 4' x 3" PVC Capped Pipe surrounded by pile of Rocks, Claim Doc in Container
3. The bearings and distances in degrees and feet between claim corners and to a public land survey monument are as depicted on the map.
4. If the claim is a placer or millsite claim with exterior limits conforming to legal subdivisions of the public survey, provide a legal description of the claim _____

AMC452299

Form MCF100a
Revised July 2014

Pat Mountain Topo Map in Greenlee County Arizona

AMC452299

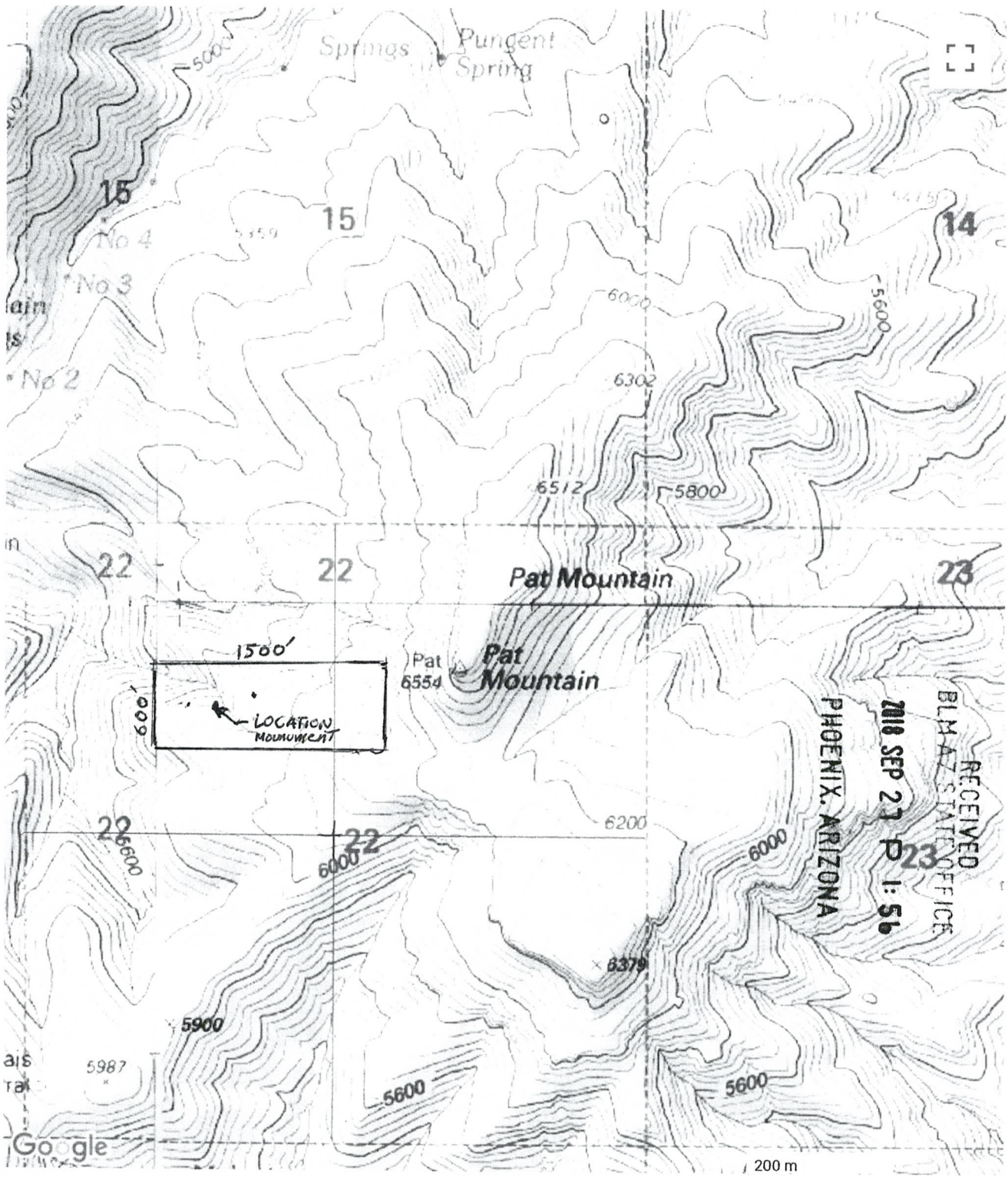

Print this map

Map provided by TopoZone.com

*20 Acre's
LODE CLAIMS #3*

GUARDIANS OF THE THUNDERBIRD



LR2000 Internal

CR Geographic Report with Land

Download User Guide (pdf)

Purpose: This report produces a geographic listing of case information based on retrieval by Meridian/Township/Range. This report format will display the case type, case disposition, meridian, township, range, section, survey type, survey number, surface management agency, pending actions, serial number, and total case acres.



No Results

The specified criteria didn't result in any data. This is often caused by applying filters and/or selection steps that are too restrictive or that contain incorrect values. Please check your analysis filters and selection steps, and try again. The filters or selection steps currently being applied are shown below.

Filters

Disposition is equal to **AUTHORIZED, CANCELLED, EXPIRED, PENDING, REJECTED, RELINQUISHED, WITHDRAWN**

and Meridian Township Range Section is equal to **14 0020S 0300E 022**

and Admin State is equal to **AZ**

Hugo C. Gomez
4901 El Camino Real
Las Cruces, New Mexico
88007

RECEIVED
BLM AZ STATE OFFICE
2018 SEP 27 P 1:59
PHOENIX, ARIZONA

POSTAGE WILL BE PAID BY ADDRESSEE
KID GRANITE DISTRICT
24 SEP 2018 PM 11



ATTN: IAC
ARIZONA STATE OFFICE
ARIZONA Bureau of Land Management
One North Central Avenue
Suite 800
Phoenix, ARIZONA 85044-4424

Enote: Mining claim Department

8500444424 0044

